L'ACTIVITÉ FLUVIALE DES PRINCIPAUX PORTS PUBLICS EN 2019

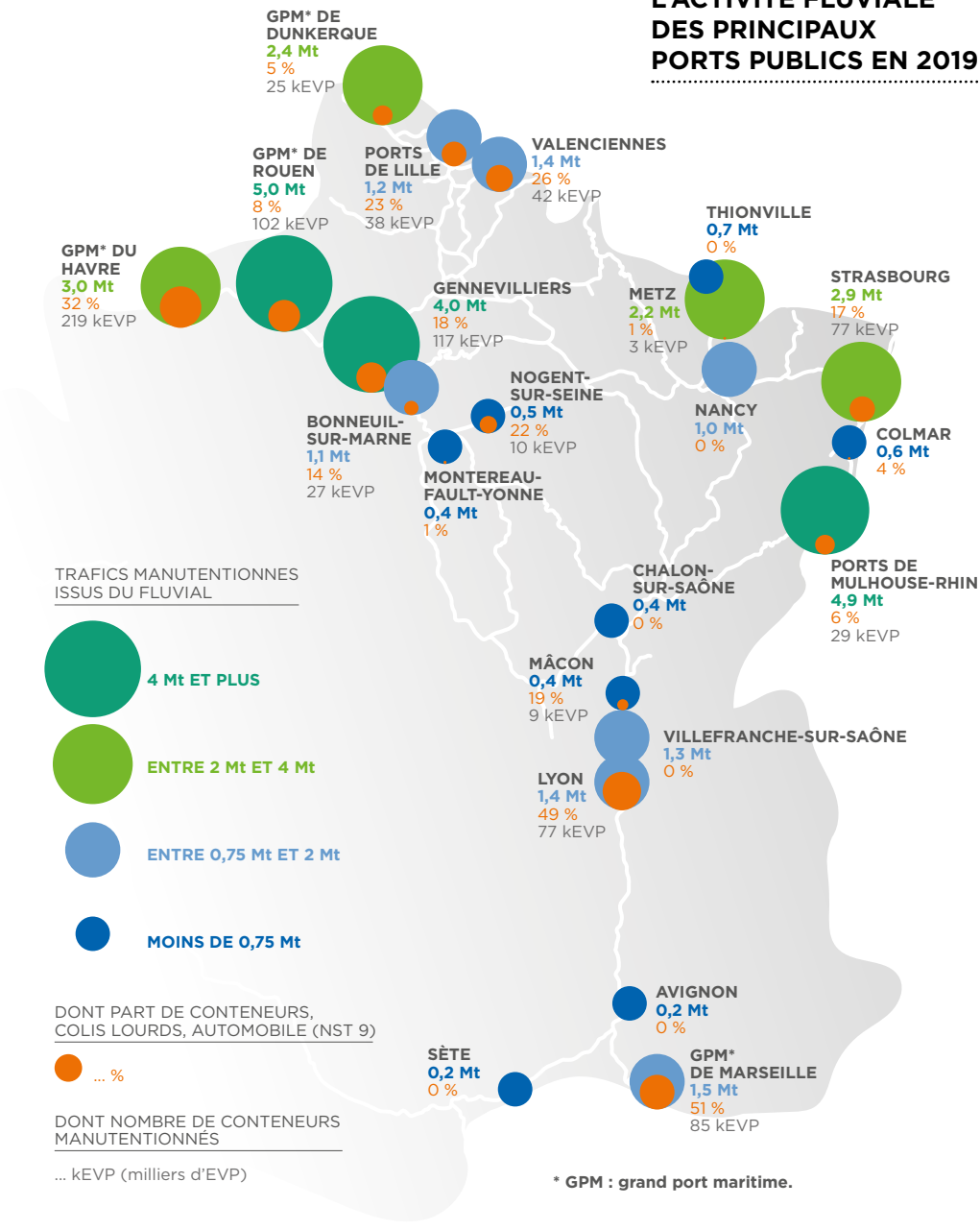

* GPM : grand port maritime.